

MMDA C / PP NO. C.N. 4/20/22/SC
Asst. Secretary
PART I
PART II
F.A.P.

REFERENCE	FT. IN.	CMS.
D DOOR	3'6" x 6'6"	244 x 200
D ₁ DOOR	5'0" x 6'6"	152 x 200
D ₂ DOOR	3'5" x 6'6"	100 x 200
D ₃ DOOR	2'6" x 6'6"	76 x 200
W WINDOW	11'0" x 4'6"	336 x 137
W ₁ WINDOW	5'0" x 4'6"	152 x 115
V VENT	4'0" x 2'6"	122 x 61
V ₁ VENT	3'0" x 2'6"	91 x 61
AREA	SQ. FT.	S.M.

EXT. G.F. PLINTH
EXT. F.F. PLINTH
PRO. F.F. PLINTH
PRO. S.F. PLINTH

PLOT COVERAGE
P.S.I.

PLAN FOR THE PROPOSED
CONSTRUCTION OF SECOND
FLOOR INTO THE MUNICIPAL
OFFICE BUILDING AT
S.NO. 508/22, IInd MAIN ROAD,
NEW COLONY, CHROMPET,

SCALE 1:100

COLOUR INDEX

EXISTING	
PROPOSED	
ROAD	
BOUNDARY	

ASST. TOWN PLANNING OFFICER
PALLAVAPURAM MUNICIPALITY,
MADRAS-44.

Town Planning Officer
PALLAVAPURAM MUNICIPALITY
MADRAS-44.

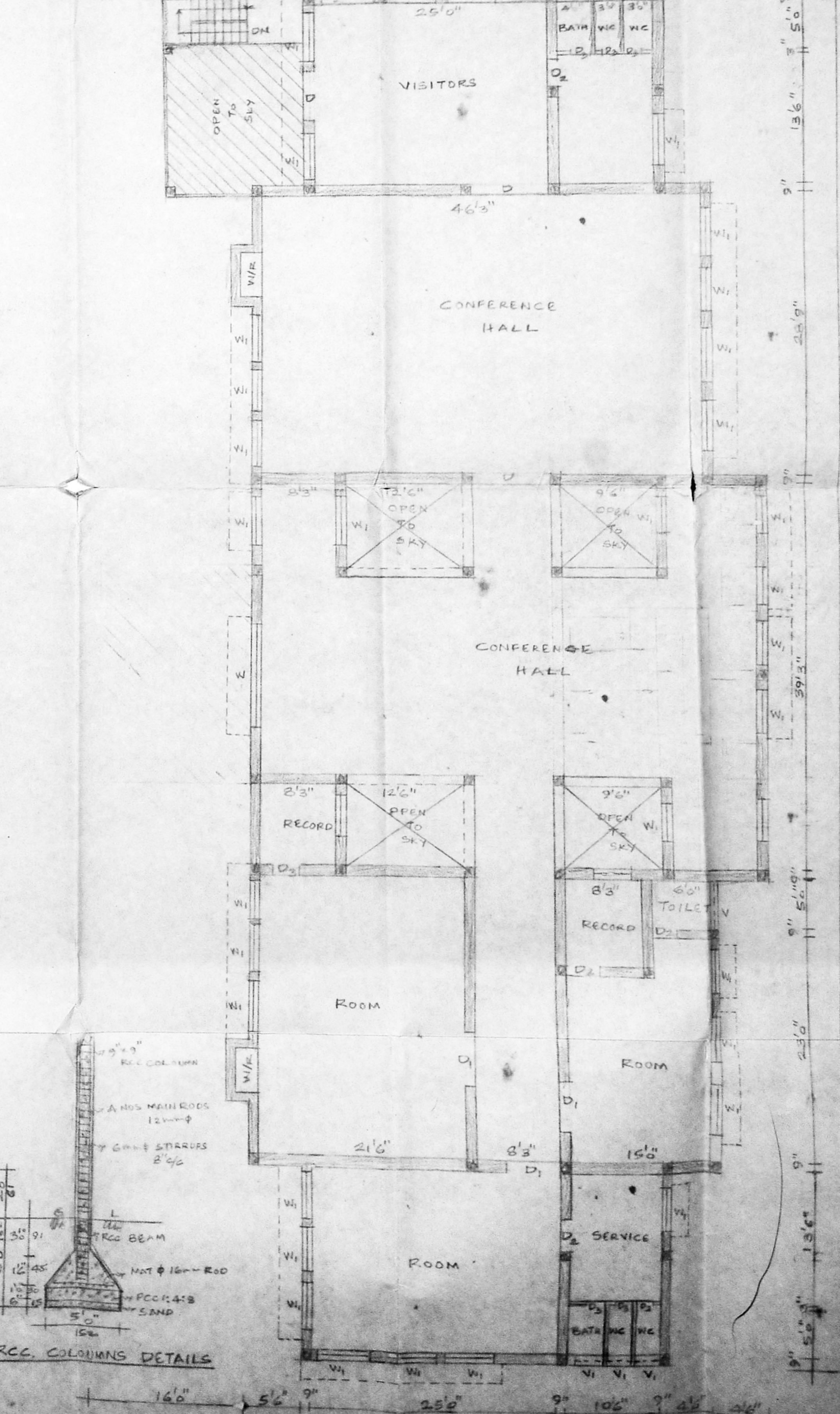
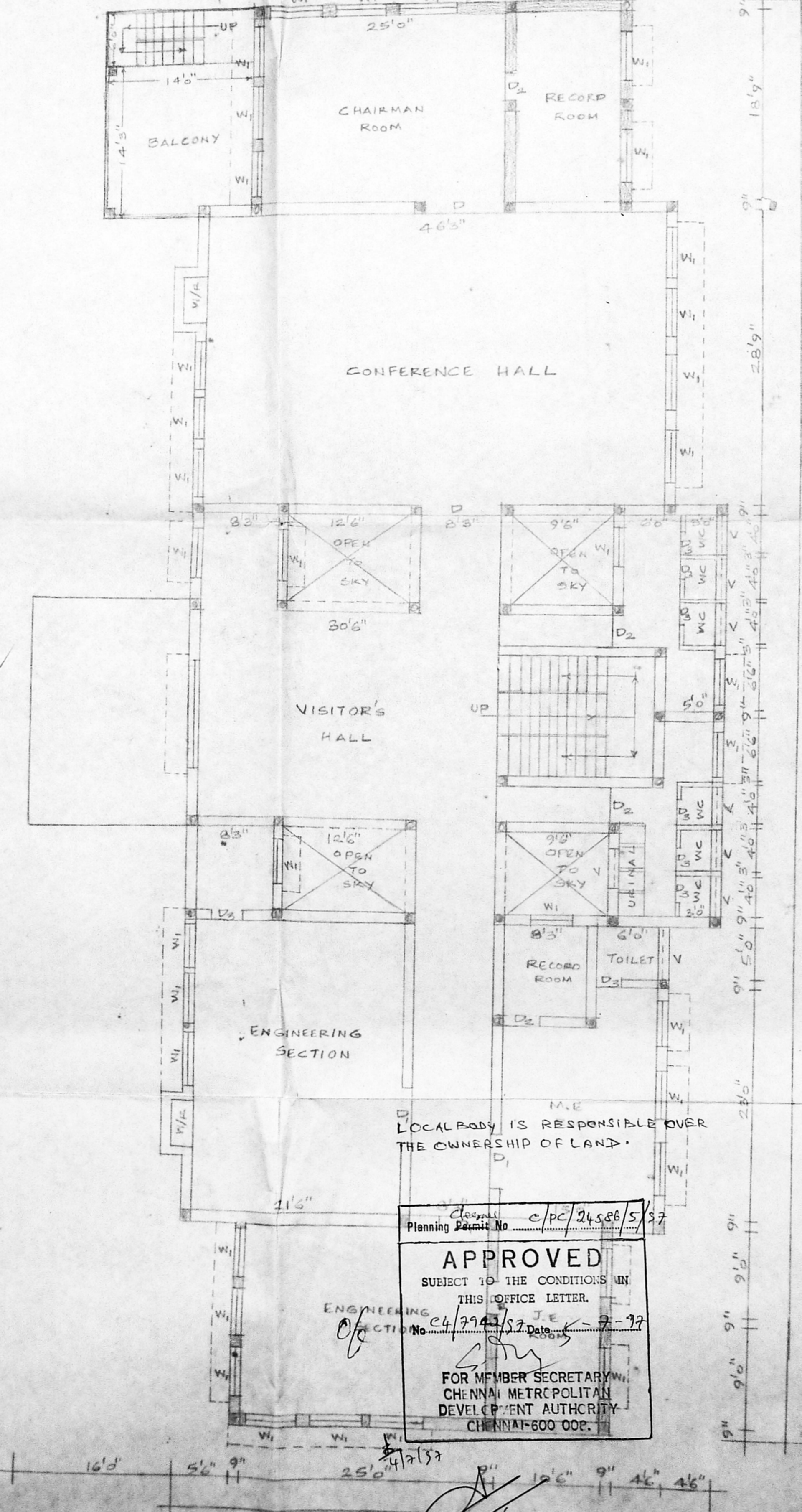
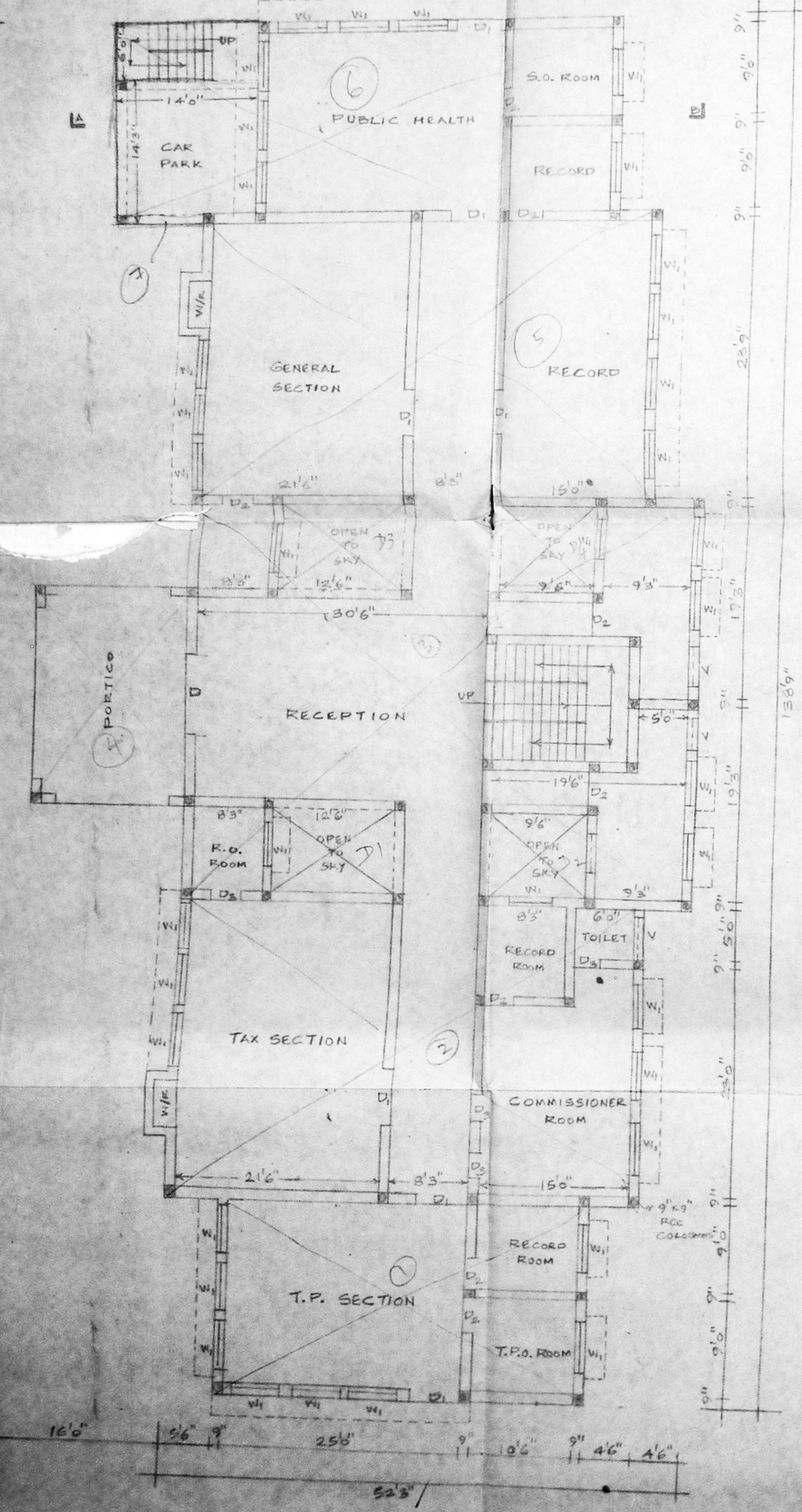

LOCAL BODY IS RESPONSIBLE OVER THE OWNERSHIP OF LAND.

APPROVED
SUBJECT TO THE CONDITIONS IN THIS OFFICE LETTER.
FOR MEMBER SECRETARY
CHENNAI METROPOLITAN DEVELOPMENT AUTHORITY
CHENNAI-600 006.

